

SHOWMANSHIP JACKPOT

THURSDAY, JULY 28 * 5:00PM * EVENT CENTER

ENTER AT WEIGH-IN ON WEDNESDAY, JULY 27

\$5 CASH ENTRY FEE

NAME: _____

MAILING ADDRESS: _____

CITY: _____ STATE: _____ ZIP: _____

Please check any classes you would like to enter!

- _____ Swine: PeeWee (7 & Under)
- _____ Swine: Junior (8-10)
- _____ Swine: Intermediate (11-13)
- _____ Swine: Senior (14-18)
- _____ Swine: Adult

- _____ Sheep: PeeWee (7 & Under)
- _____ Sheep: Junior (8-10)
- _____ Sheep: Intermediate (11-13)
- _____ Sheep: Senior (14-18)
- _____ Sheep: Adult

- _____ Goat: PeeWee (7 & Under)
- _____ Goat: Junior (8-10)
- _____ Goat: Intermediate (11-13)
- _____ Goat: Senior (14-18)
- _____ Goat: Adult

- _____ Beef: PeeWee (7 & Under)
- _____ Beef: Junior (8-10)
- _____ Beef: Intermediate (11-13)
- _____ Beef: Senior (14-18)
- _____ Beef: Adult

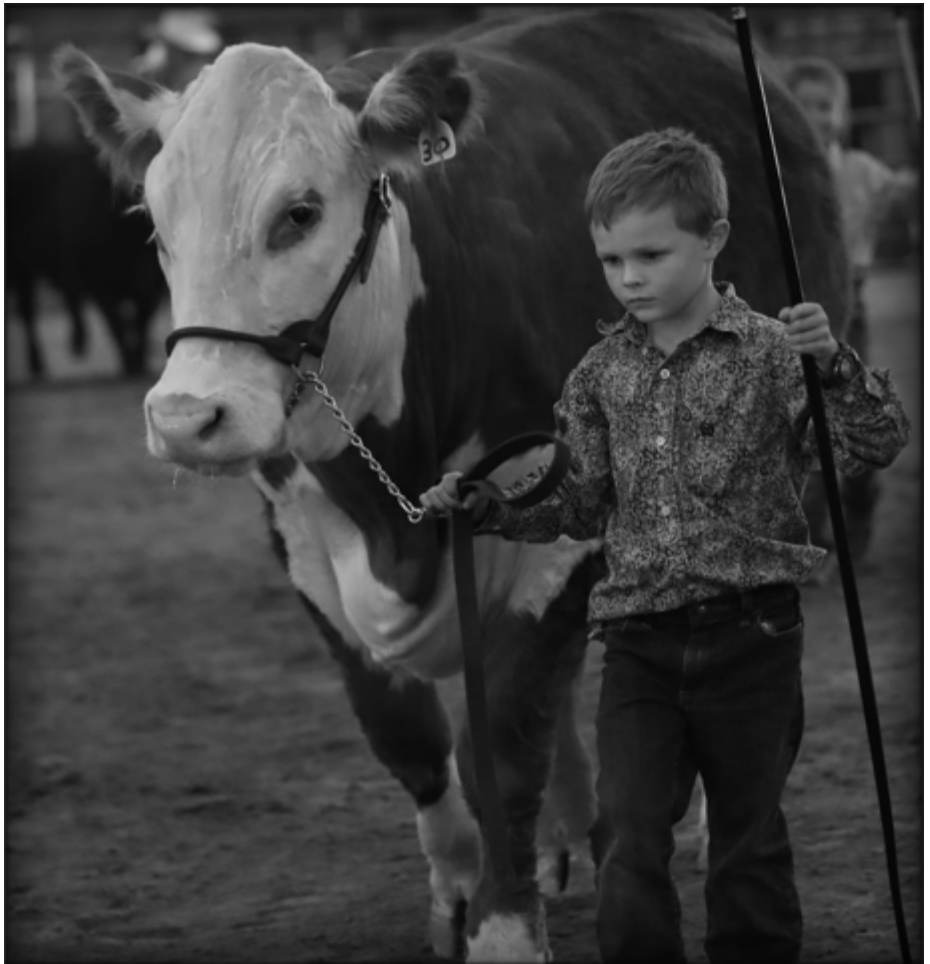

TOTAL CLASSES ENTERED: _____ x \$5/class = _____

**FOR MORE INFORMATION, PLEASE CALL CODY POST AT 307-851-0374
THIS ENTRY FORM AND PAYMENT MUST BE DROPPED OF AT WEIGH-INS
ON WEDNESDAY, JULY 27, STARTING AT 10:00AM**

*****DO NOT TURN THIS FORM OR PAYMENT INTO THE FAIR OR EXTENSION OFFICES*****